Evidencias

Configuración inicial de redes Srv-Linux-Sistemas

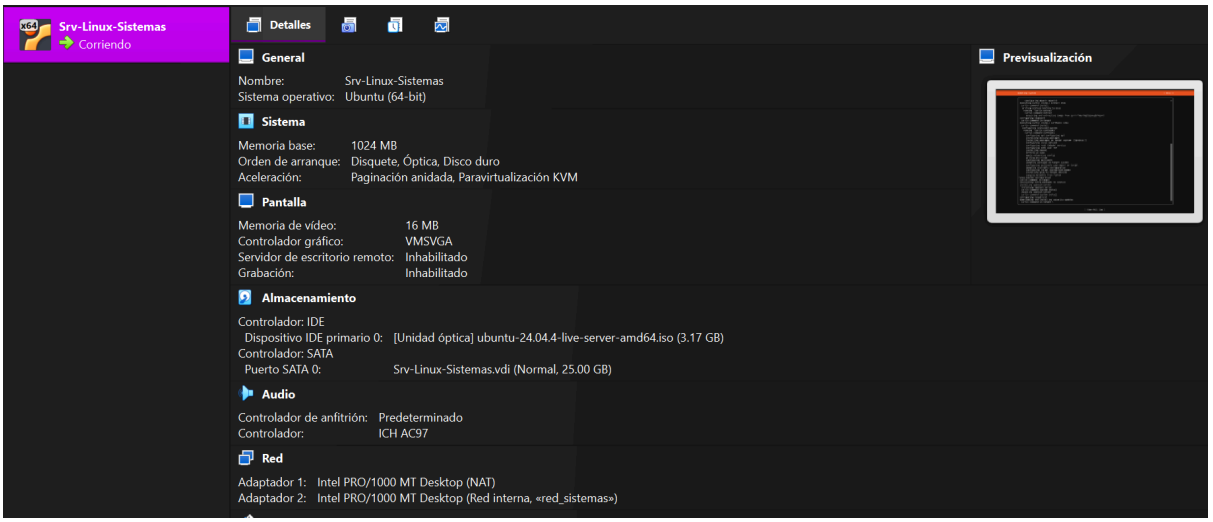

Instalación

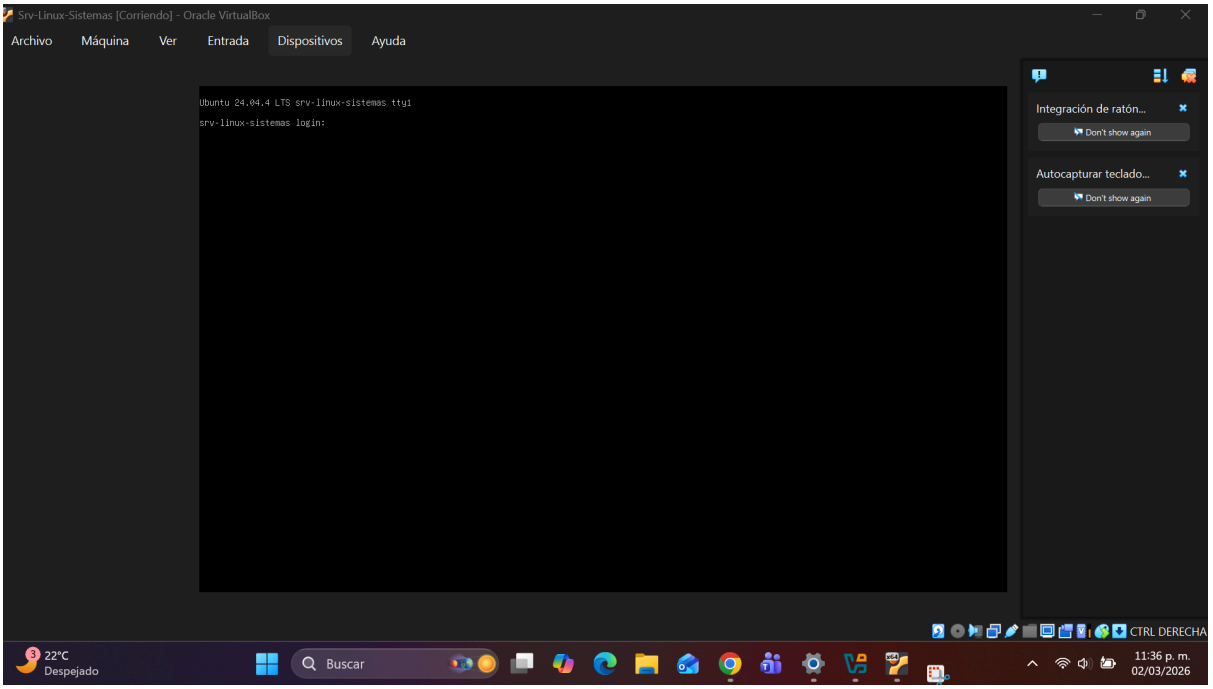

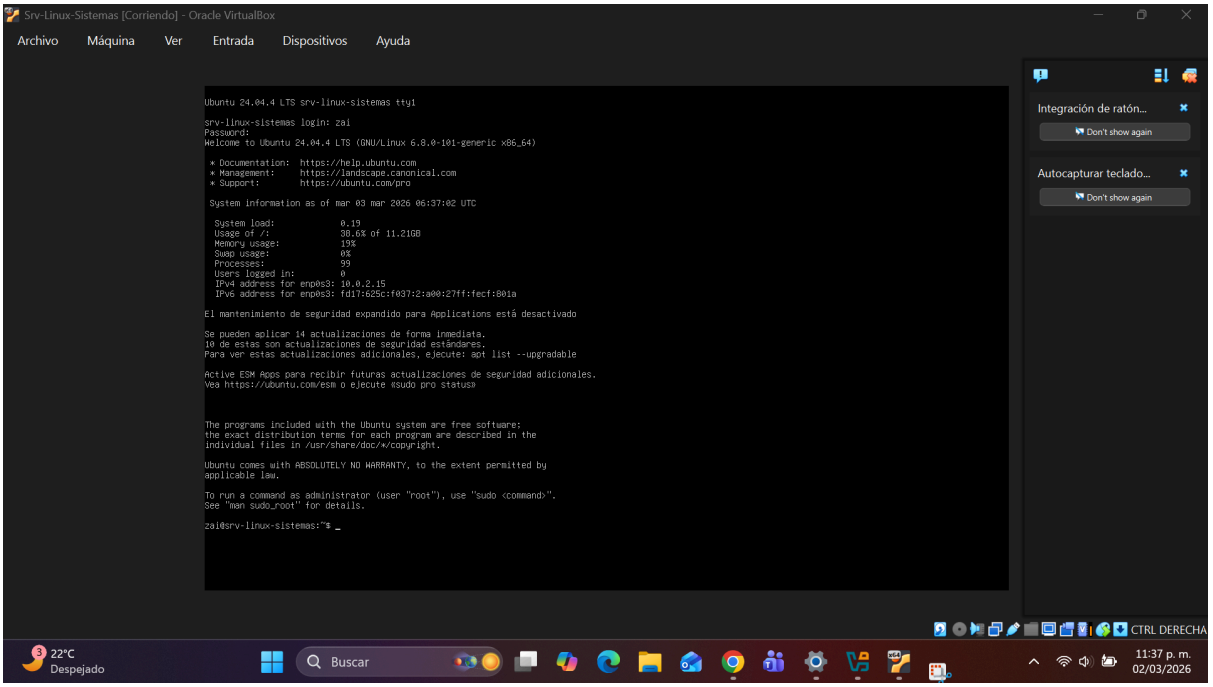

Actualización:
sudo apt update
sudo apt upgrade -y

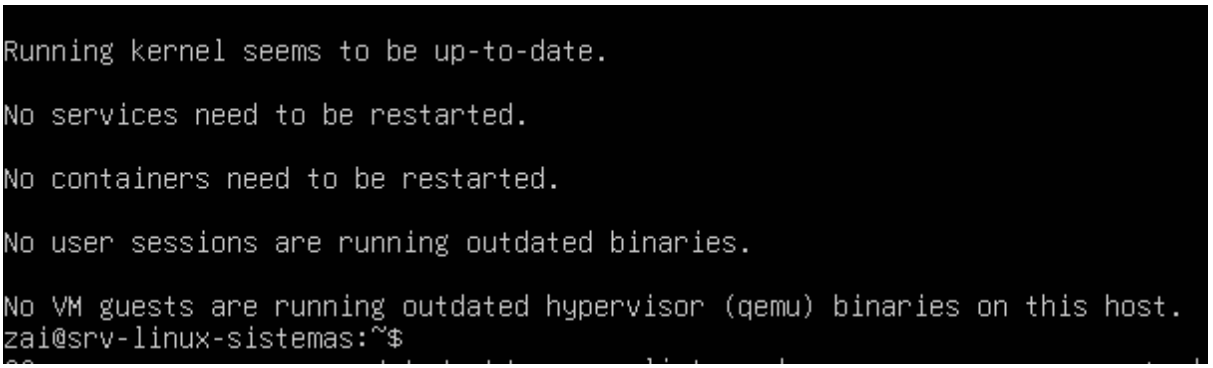

Snapshot:

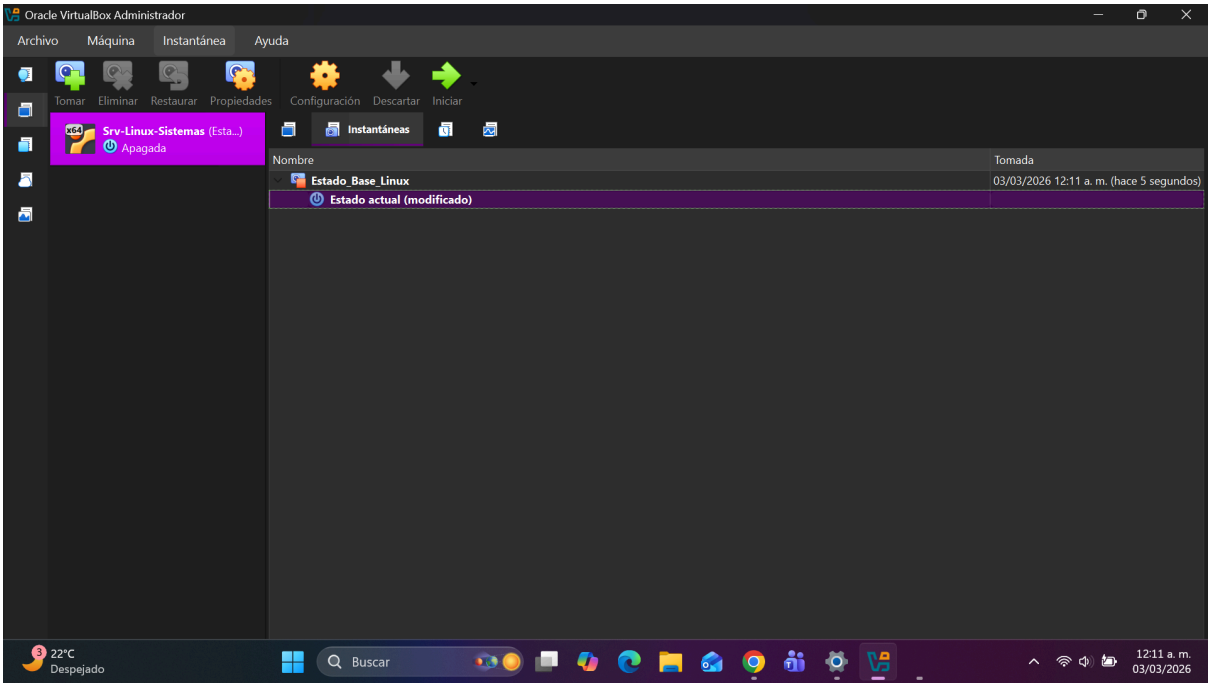

Instantánea “Estado_Base_Linux” creada después de la instalación y actualización inicial del servidor Ubuntu Server 24.04 LTS.

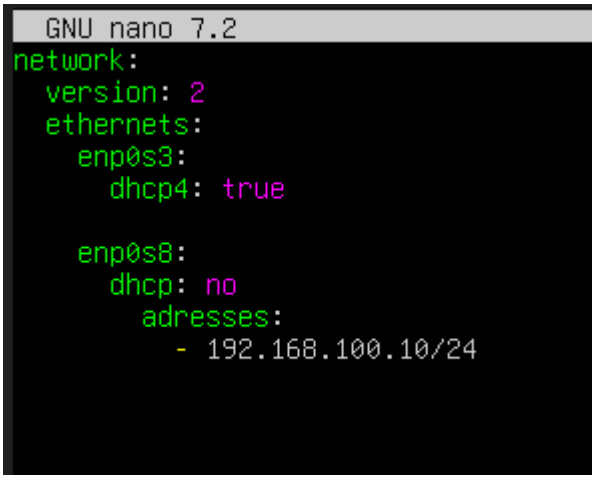

```
  GNU nano 7.2
network:
  version: 2
  ethernets:
    enp0s3:
      dhcp4: true

    enp0s8:
      dhcp: no
        adresses:
          - 192.168.100.10/24
```

sudo netplan apply

```
network:
  version: 2
  ethernets:
    enp0s3:
      dhcp4: true

    enp0s8:
      dhcp4: no
      addresses:
              - 192.168.100.10/24
```

```
zai@srv-linux-sistemas:~$ sudo netplan apply
zai@srv-linux-sistemas:~$ _
```

ip a

```
zai@srv-linux-sistemas:~$ sudo netplan apply
zai@srv-linux-sistemas:~$ ip a
1: lo: <LOOPBACK,UP,LOWER_UP> mtu 65536 qdisc noqueue state UNKNOWN group default qlen 1000
    link/loopback 00:00:00:00:00:00 brd 00:00:00:00:00:00
    inet 127.0.0.1/8 scope host lo
       valid_lft forever preferred_lft forever
    inet6 ::1/128 scope host noprefixroute
       valid_lft forever preferred_lft forever
2: enp0s3: <BROADCAST,MULTICAST,UP,LOWER_UP> mtu 1500 qdisc fq_codel state UP group default qlen 1000
    link/ether 08:00:27:cf:80:1a brd ff:ff:ff:ff:ff:ff
    inet 10.0.2.15/24 metric 100 brd 10.0.2.255 scope global dynamic enp0s3
       valid_lft 86364sec preferred_lft 86364sec
    inet6 fd17:625c:f037:2:a00:27ff:fecf:801a/64 scope global dynamic mngtmpaddr noprefixroute
       valid_lft 86374sec preferred_lft 14374sec
    inet6 fe80::a00:27ff:fecf:801a/64 scope link
       valid_lft forever preferred_lft forever
3: enp0s8: <BROADCAST,MULTICAST,UP,LOWER_UP> mtu 1500 qdisc fq_codel state UP group default qlen 1000
    link/ether 08:00:27:87:ee:02 brd ff:ff:ff:ff:ff:ff
    inet 192.168.100.10/24 brd 192.168.100.255 scope global enp0s8
       valid_lft forever preferred_lft forever
    inet6 fe80::a00:27ff:fe87:ee02/64 scope link
       valid_lft forever preferred_lft forever
zai@srv-linux-sistemas:~$ _
```

Configuración inicial Srv-Windows-Sistemas.

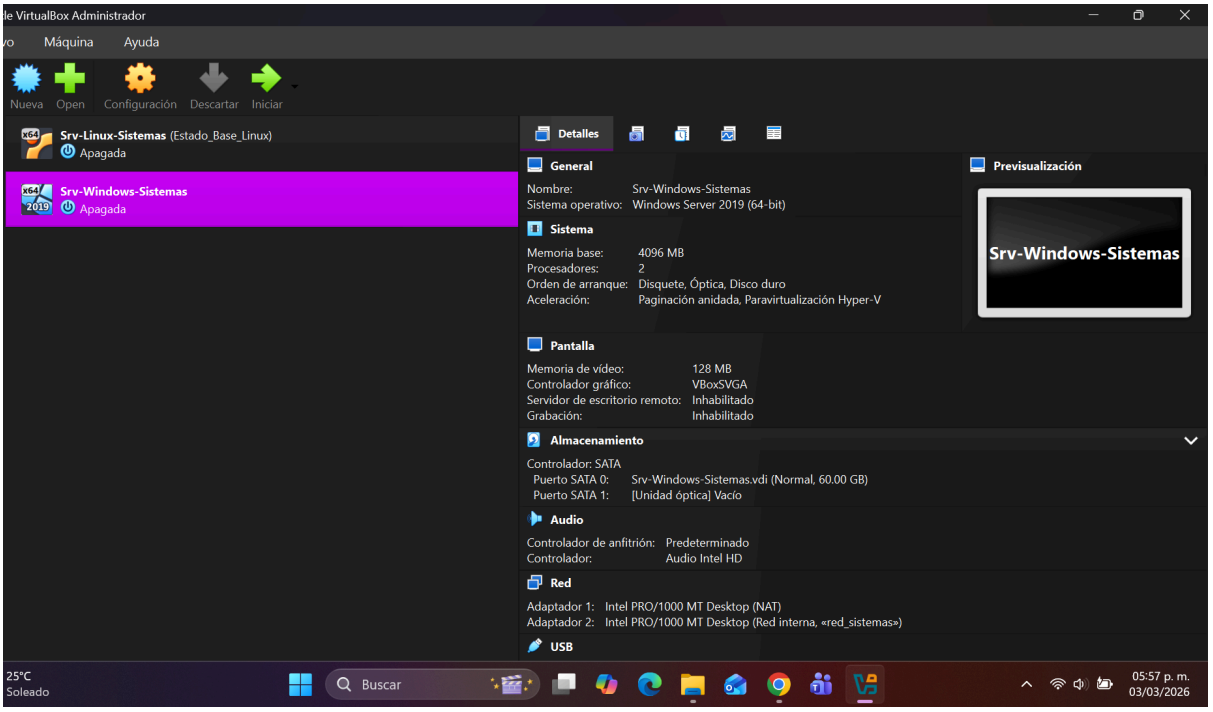

Configuración red

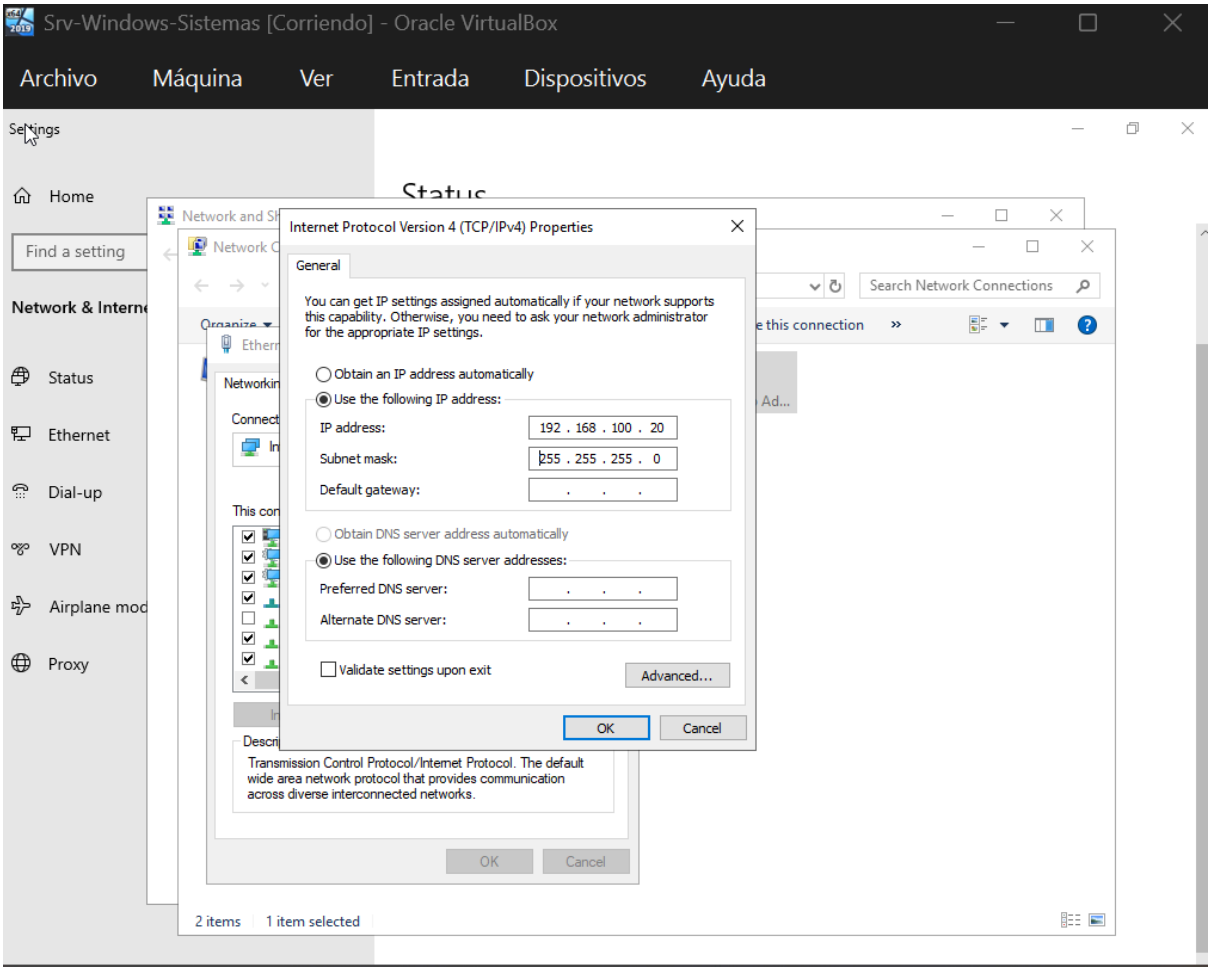


```
C:\Users\Administrator>ipconfig

Windows IP Configuration


Ethernet adapter Ethernet:

   Connection-specific DNS Suffix  . :
   IPv6 Address. . . . . . . . . . . : fd17:625c:f037:2:97cc:5ad4:bdc5:3c54
   Link-local IPv6 Address . . . . . : fe80::1214:ba50:7ad3:26d8%4
   IPv4 Address. . . . . . . . . . . : 10.0.2.15
   Subnet Mask . . . . . . . . . . . : 255.255.255.0
   Default Gateway . . . . . . . . . : fe80::2%4
                                       10.0.2.2

Ethernet adapter Ethernet 2:

   Connection-specific DNS Suffix  . :
   Link-local IPv6 Address . . . . . : fe80::af47:25c1:8e98:b575%7
   IPv4 Address. . . . . . . . . . . : 192.168.100.20
   Subnet Mask . . . . . . . . . . . : 255.255.255.0
   Default Gateway . . . . . . . . . :
```

Prueba de comunicación

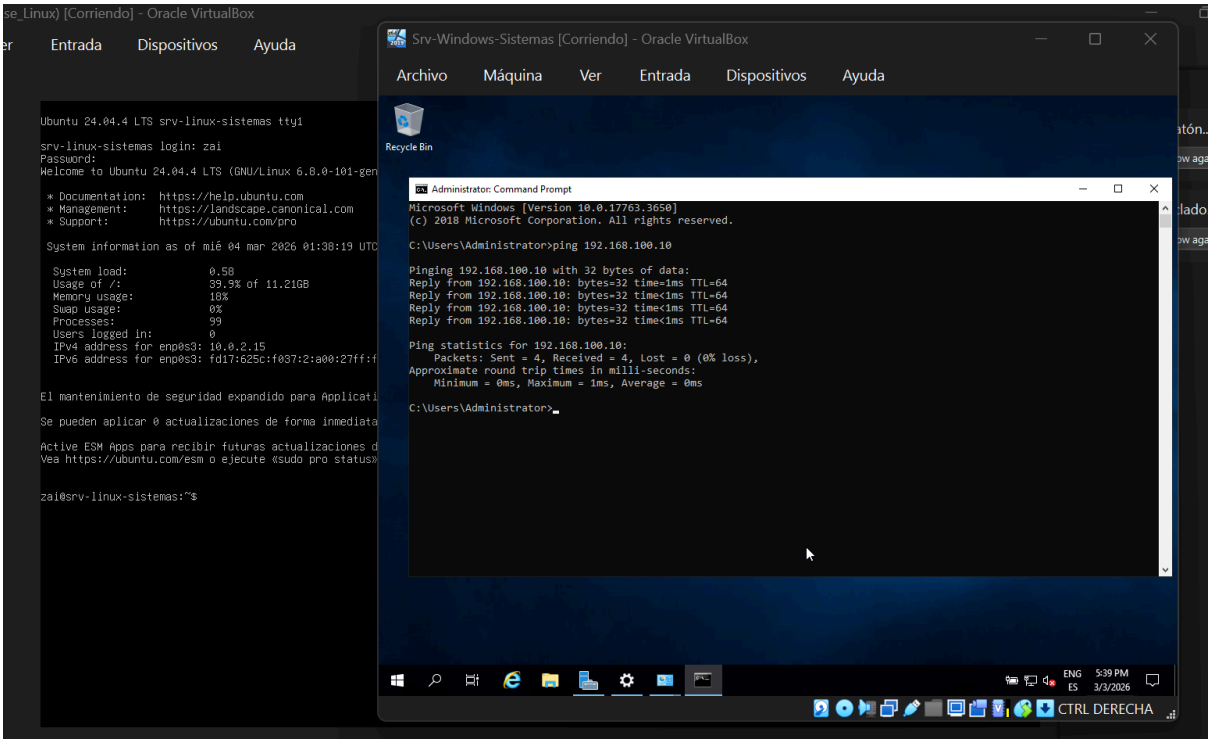


```
zai@srv-linux-sistemas:~$ ping -c 4 192.168.100.20
PING 192.168.100.20 (192.168.100.20) 56(84) bytes of data.

--- 192.168.100.20 ping statistics ---
4 packets transmitted, 0 received, 100% packet loss, time 3103ms
```

Update:

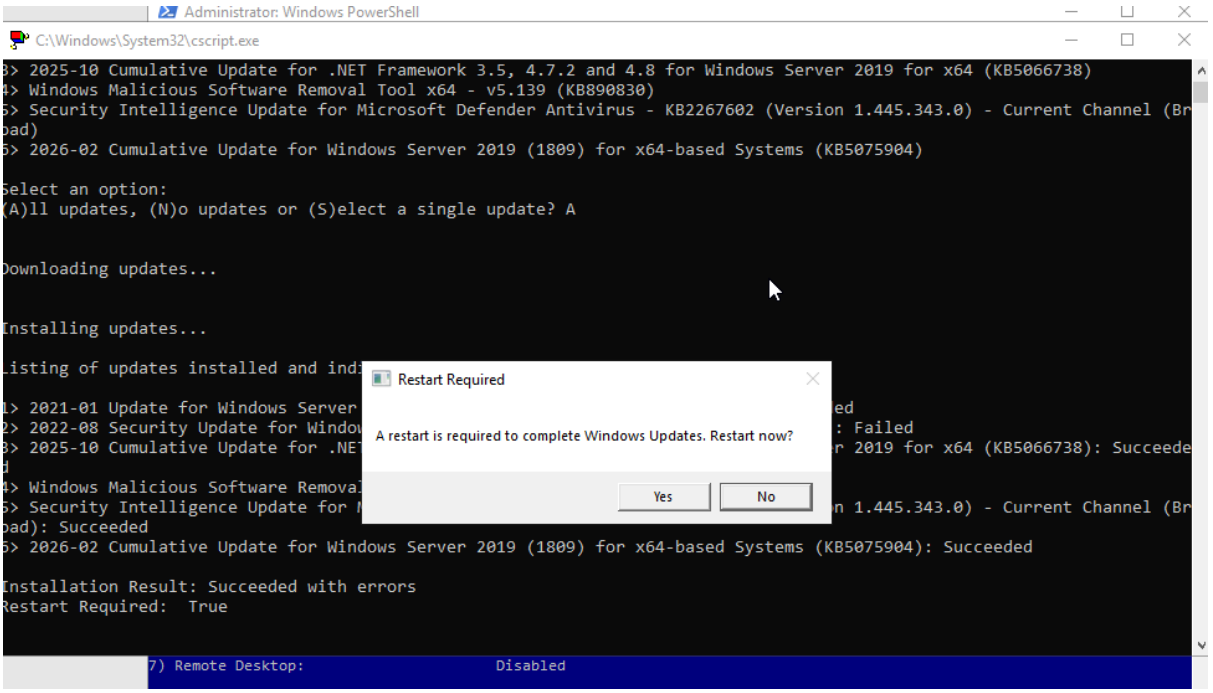

Comprobacion:

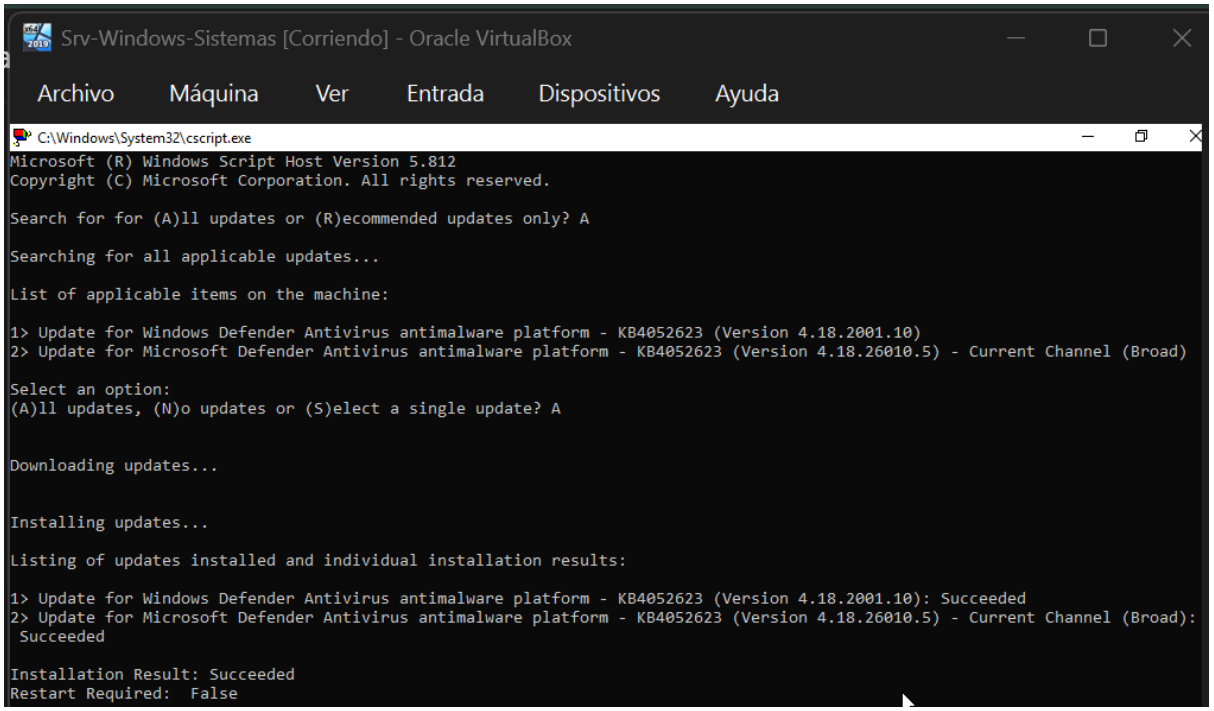

cambio de hostname:

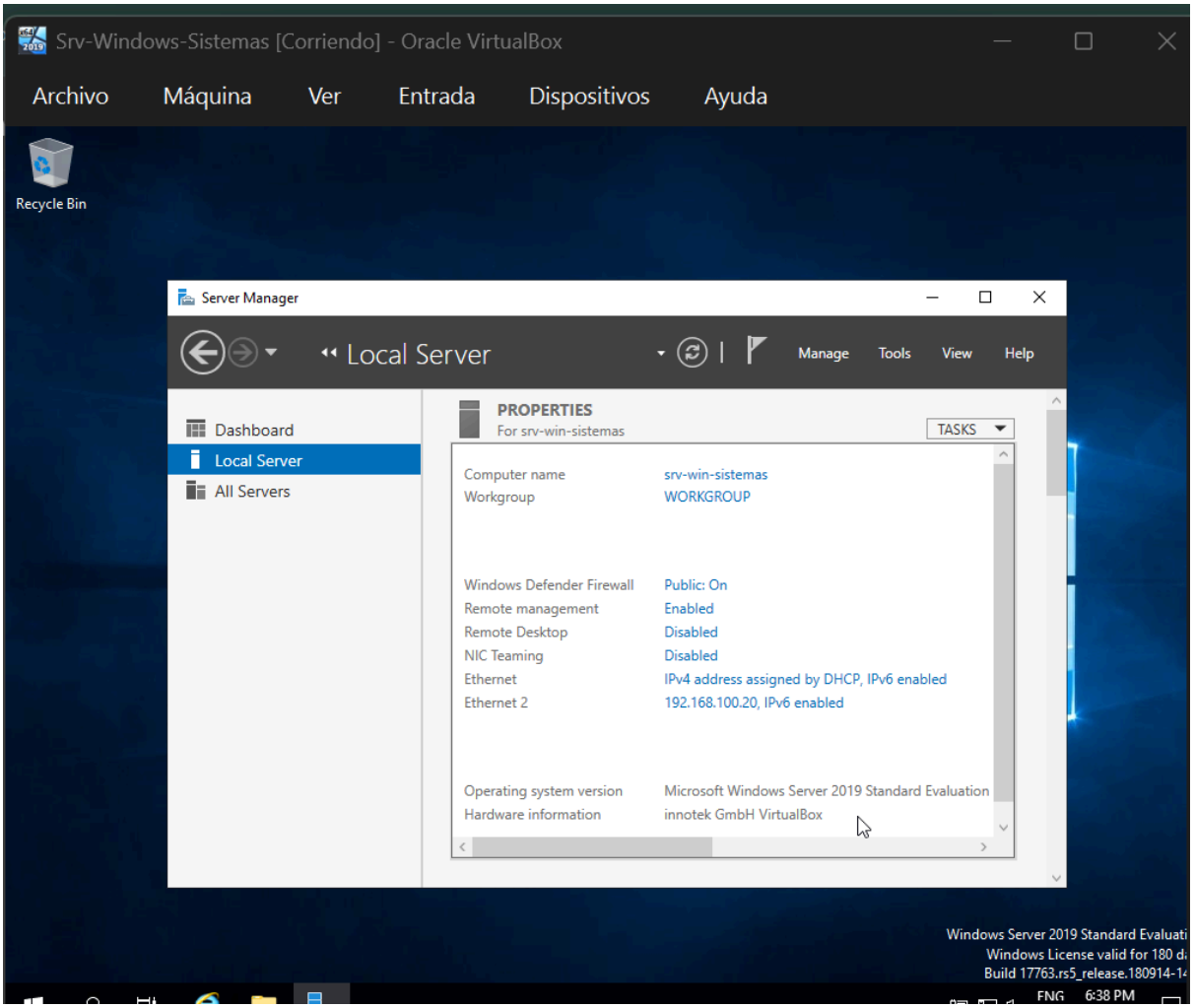
Srv-Windows-Sistemas [Corriendo] - Oracle VirtualBox
Archivo
Máquina
Ver
Entrada
Dispositivos
Ayuda
Recycle Bin
Server Manager
Local Server
Manage
Tools
View
Help
Dashboard
Local Server
All Servers
PROPERTIES
For srv-win-sistemas
TASKS
Computer name
srv-win-sistemas
Workgroup
WORKGROUP
Windows Defender Firewall
Public: On
Remote management
Enabled
Remote Desktop
Disabled
NIC Teaming
Disabled
Ethernet
IPv4 address assigned by DHCP, IPv6 enabled
Ethernet 2
192.168.100.20, IPv6 enabled
Operating system version
Microsoft Windows Server 2019 Standard Evaluation
Hardware information
innotek GmbH VirtualBox
Windows Server 2019 Standard Evaluati
Windows License valid for 180 d
Build 17763.rs5_release.180914-1
ENG
6:38 PM

snapshot:

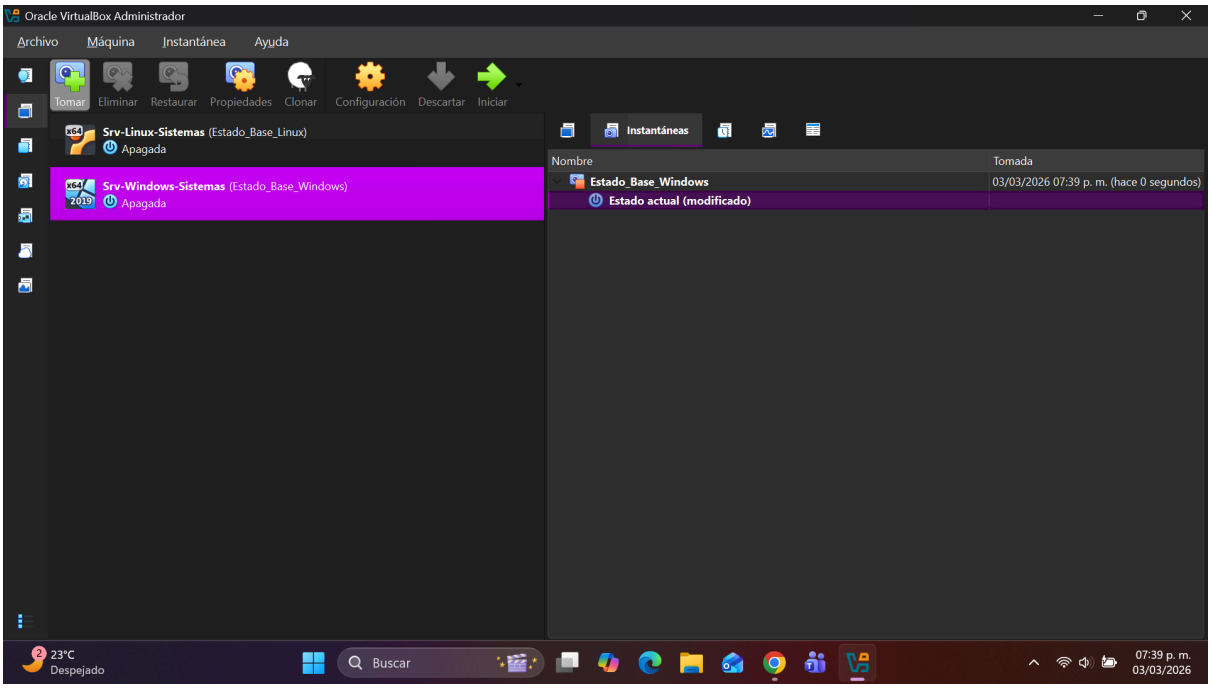
Oracle VirtualBox Administrador
Archivo
Máquina
Instantánea
Ayuda
Tomar
Eliminar
Restaurar
Propiedades
Clonar
Configuración
Descartar
Iniciar
Srv-Linux-Sistemas (Estado_Base_Linux)
Apagada
Srv-Windows-Sistemas (Estado_Base_Windows)
Apagada
Instantáneas
Nombre
Tomada
Estado_Base_Windows
03/03/2026 07:39 p. m. (hace 0 segundos)
Estado actual (modificado)
23°C
Despejado
Buscar
07:39 p. m.
03/03/2026

Cliente:

Config red

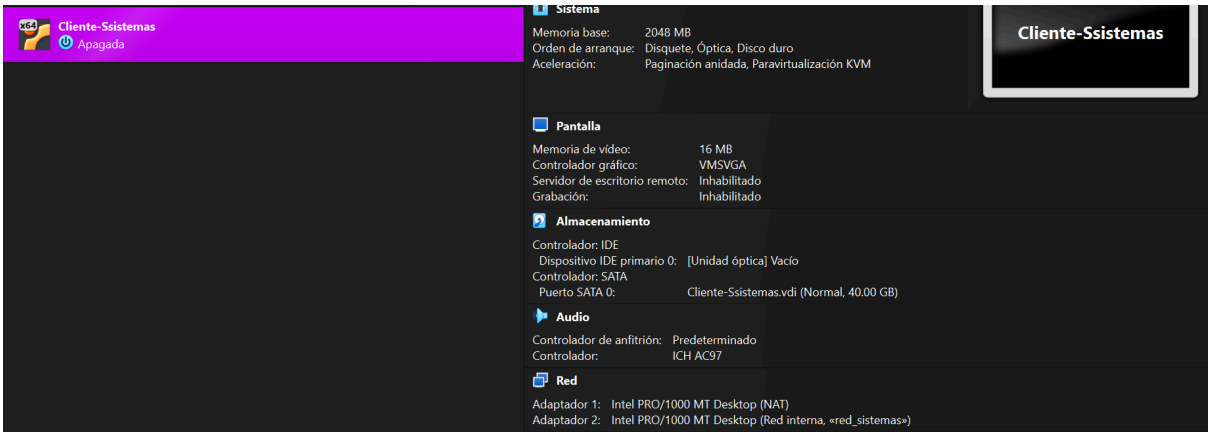

Snapshot

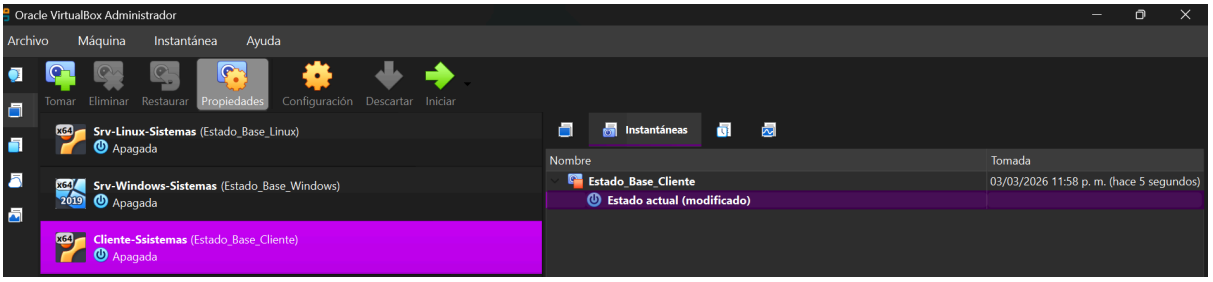

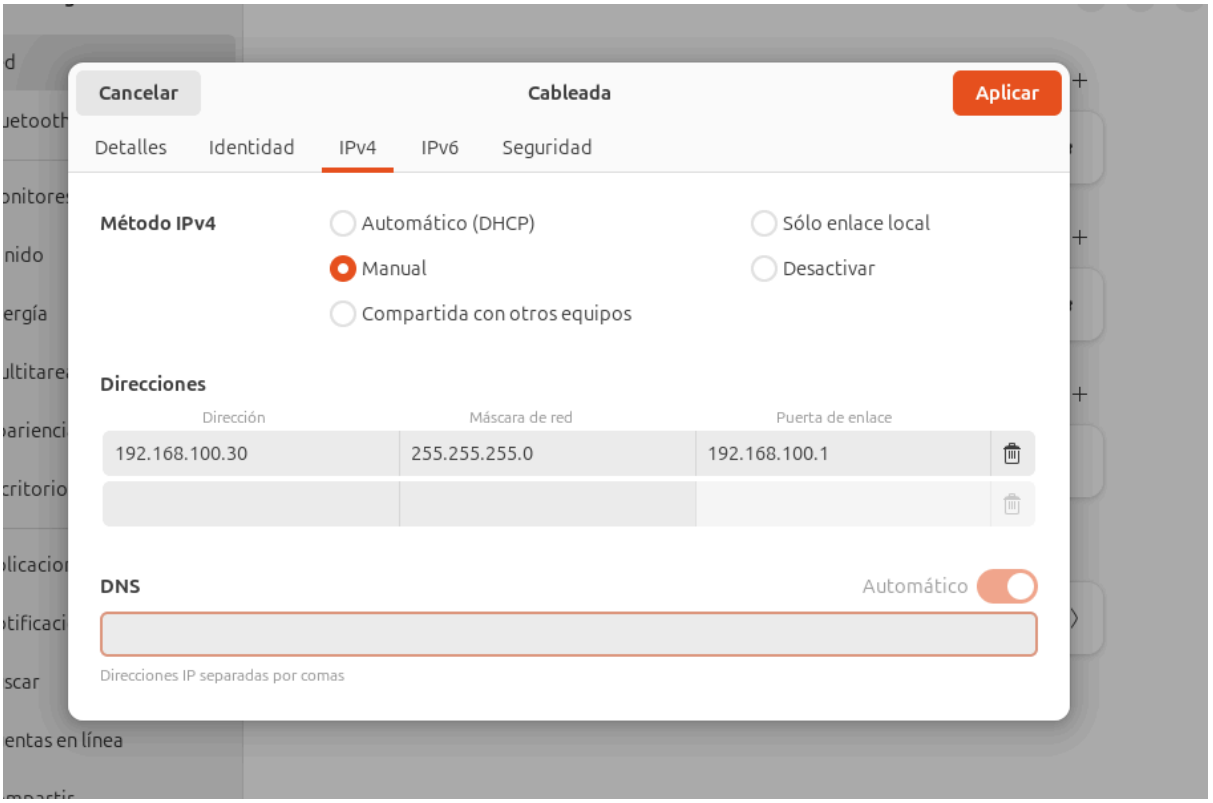

```
3: enp0s8: <BROADCAST,MULTICAST,UP,LOWER_UP> mtu 1500 qdisc fq_codel state UP g
oup default qlen 1000
    link/ether 08:00:27:da:80:4f brd ff:ff:ff:ff:ff:ff
    inet 192.168.100.30/24 brd 192.168.100.255 scope global noprefixroute enp0s
       valid_lft forever preferred_lft forever
    inet6 fe80::7e2:20fe:234b:c1e8/64 scope link noprefixroute
       valid_lft forever preferred_lft forever
zaira@cliente-sistemas:~$
```

Prueba ping:

sudo apt update

```
Creando árbol de dependencias... Hecho
Leyendo la información de estado... Hecho
Se pueden actualizar 56 paquetes. Ejecute «apt list --upgradable» para verlos.
zaira@cliente-sistemas:~$
```

sudo apt upgrade-y

```
Procesando disparadores para initramfs-tools (0.142ubuntu25.8) ...
update-initramfs: Generating /boot/initrd.img-6.17.0-14-generic
Procesando disparadores para libc-bin (2.39-0ubuntu8.7) ...
zaira@cliente-sistemas:~$
```

ping linux a linux desktop

```
zai@srv-linux-sistemas:~$ ping 192.168.100.30
PING 192.168.100.30 (192.168.100.30) 56(84) bytes of data.
64 bytes from 192.168.100.30: icmp_seq=1 ttl=64 time=1.02 ms
64 bytes from 192.168.100.30: icmp_seq=2 ttl=64 time=0.865 ms
64 bytes from 192.168.100.30: icmp_seq=3 ttl=64 time=0.840 ms
64 bytes from 192.168.100.30: icmp_seq=4 ttl=64 time=0.739 ms
64 bytes from 192.168.100.30: icmp_seq=5 ttl=64 time=0.857 ms
64 bytes from 192.168.100.30: icmp_seq=6 ttl=64 time=0.877 ms
64 bytes from 192.168.100.30: icmp_seq=7 ttl=64 time=0.852 ms
64 bytes from 192.168.100.30: icmp_seq=8 ttl=64 time=0.707 ms
64 bytes from 192.168.100.30: icmp_seq=9 ttl=64 time=0.738 ms
64 bytes from 192.168.100.30: icmp_seq=10 ttl=64 time=1.09 ms
64 bytes from 192.168.100.30: icmp_seq=11 ttl=64 time=0.800 ms
64 bytes from 192.168.100.30: icmp_seq=12 ttl=64 time=0.795 ms
64 bytes from 192.168.100.30: icmp_seq=13 ttl=64 time=0.880 ms
64 bytes from 192.168.100.30: icmp_seq=14 ttl=64 time=0.921 ms
64 bytes from 192.168.100.30: icmp_seq=15 ttl=64 time=0.724 ms
64 bytes from 192.168.100.30: icmp_seq=16 ttl=64 time=0.863 ms
64 bytes from 192.168.100.30: icmp_seq=17 ttl=64 time=0.807 ms
64 bytes from 192.168.100.30: icmp_seq=18 ttl=64 time=0.849 ms
64 bytes from 192.168.100.30: icmp_seq=19 ttl=64 time=0.808 ms
^C
--- 192.168.100.30 ping statistics ---
19 packets transmitted, 19 received, 0% packet loss, time 18032ms
rtt min/avg/max/mdev = 0.707/0.843/1.088/0.092 ms
zai@srv-linux-sistemas:~$
```

ping de desktop a linux server

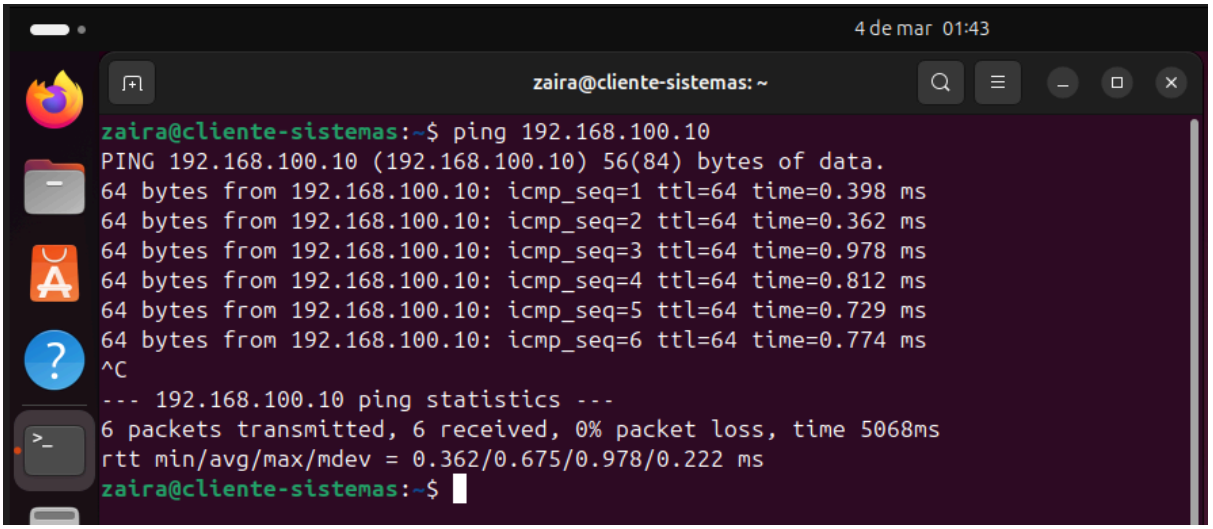

SCRIPTs:

tarea1_diagnostico.sh

```
  GNU nano 7.2
#!/bin/bash

echo "*************************************"
echo "  DIAGNOSTICO INICIAL DE SISTEMA  "
echo "*************************************"
echo

echo "1.Nombre del equipo: "
hostname
echo

echo "2.Dirección IP del sistema: "
hostname -I
echo

echo "3.Espacio disponible en disco: "
df -h /
echo

echo "*************************************"
echo "     DIAGNOSTICO FINALIZADO      "
echo "*************************************"
```

```
zaj@srv-linux-sistemas:~$ chmod +x tarea1_diagnostico.sh
```

ejecución del script:

```
zai@srv-linux-sistemas:~$ chmod +x tarea1_diagnostico.sh
zai@srv-linux-sistemas:~$ ./tarea1_diagnostico.sh
**********************************
  DIAGNOSTICO INICIAL DE SISTEMA
**********************************

1.Nombre del equipo:
srv-linux-sistemas

2.Dirección IP del sistema:
10.0.2.15 192.168.100.10 fd17:625c:f037:2:a00:27ff:fecf:801a

3.Espacio disponible en disco:
Filesystem                         Size  Used Avail Use% Mounted on
/dev/mapper/ubuntu--vg-ubuntu--lv   12G  4,6G  6,2G  43% /

**********************************
     DIAGNOSTICO FINALIZADO
**********************************
zai@srv-linux-sistemas:~$
```

tarea1_diagnostico.ps1

script

tarea1_diagnostico - Notepad

File Edit Format View Help

```
Write-Host "**********************************"
Write-Host "  DIAGNOSTICO INICIAL DEL SISTEMA "
Write-Host "**********************************"
Write-Host ""

Write-Host "1.Nombre del equipo: "
hostname
Write-Host ""

Write-Host "2.Direccion IP del sistema: "
ipconfig | Select-String "IPv4"
Write-Host ""

Write-Host "3.Espacio Disponible en disco: "
Get-PSDrive C
Write-Host "|"

Write-Host "**********************************"
Write-Host "     DIAGNOSTICO FINALIZADO       "
Write-Host "**********************************"
```

ejecución:

```
Administrator: Windows PowerShell
Windows PowerShell
Copyright (C) Microsoft Corporation. All rights reserved.

PS C:\Users\Administrator> notepad tarea1_diagnostico.ps1
PS C:\Users\Administrator> .\tarea1_diagnostico.ps1
**********************************
  DIAGNOSTICO INICIAL DEL SISTEMA
**********************************

1.Nombre del equipo:
srv-win-sistemas

2.Direccion IP del sistema:

   IPv4 Address. . . . . . . . . . . : 10.0.2.15
   IPv4 Address. . . . . . . . . . . : 192.168.100.20

3.Espacio Disponible en disco:

CurrentLocation : Users\Administrator
Name            : C
Provider        : Microsoft.PowerShell.Core\FileSystem
Root            : C:\
Description     :
MaximumSize     :
Credential      : System.Management.Automation.PSCredential
DisplayRoot     :
Used            : 17471864832
Free            : 46374875136


**********************************
     DIAGNOSTICO FINALIZADO
**********************************


PS C:\Users\Administrator>
```